

# 2018 Crime Report

Berkeley Police Department  
March 19, 2019

Chief Andrew Greenwood  
Captain Ed Spiller



# Uniform Crime Reporting Categories

## Property Crimes

- Burglary
- Larceny
  - Petty Theft
  - Grand Theft
  - Auto Burglary
- Auto Theft
- Arson

## Violent Crimes

- Murder
- Rape
- Robbery
- Aggravated Assault



## Total Part One Crimes 2014-2018

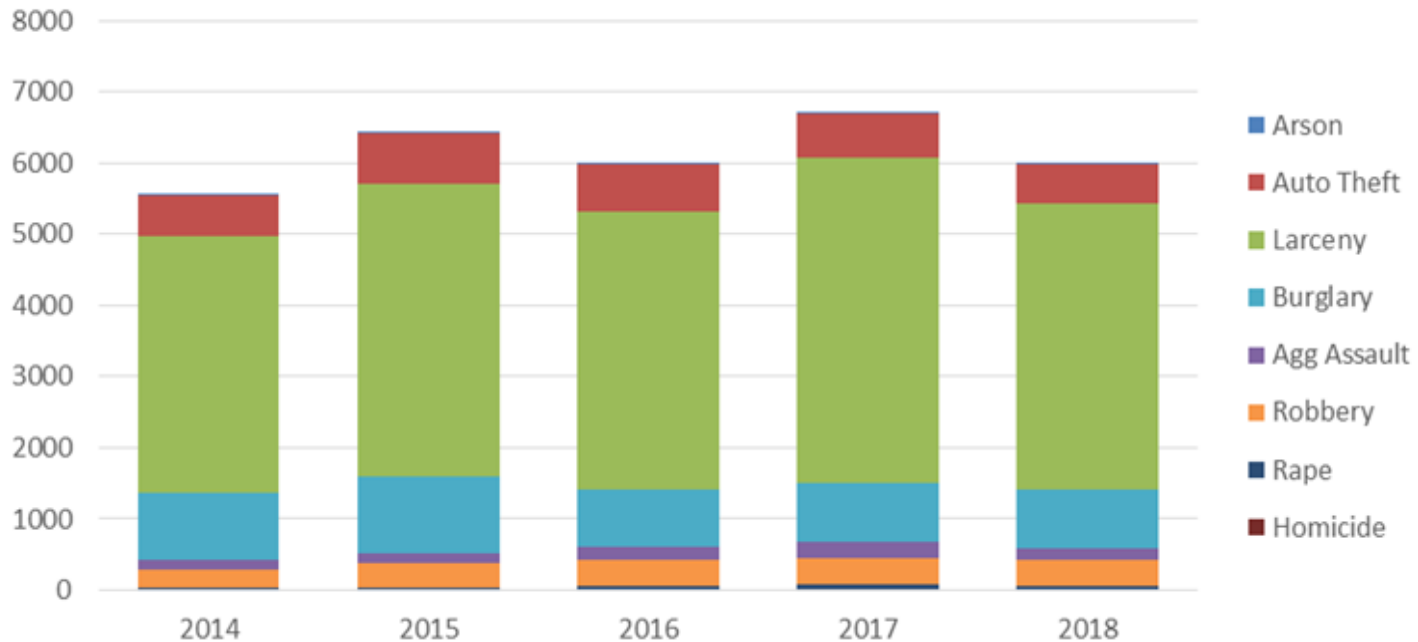

	Homicide	Rape	Robbery	Agg Assault	Burglary	Larceny	Auto Theft	Arson
2014	3	25	265	132	934	3624	556	16
2015	1	41	331	135	1089	4118	713	20
2016	2	53	362	182	803	3927	647	20
2017	1	87	364	218	841	4556	619	33
2018	0	65	355	170	831	4007	548	33



## Total Part 1 Property Crimes 2014-2018

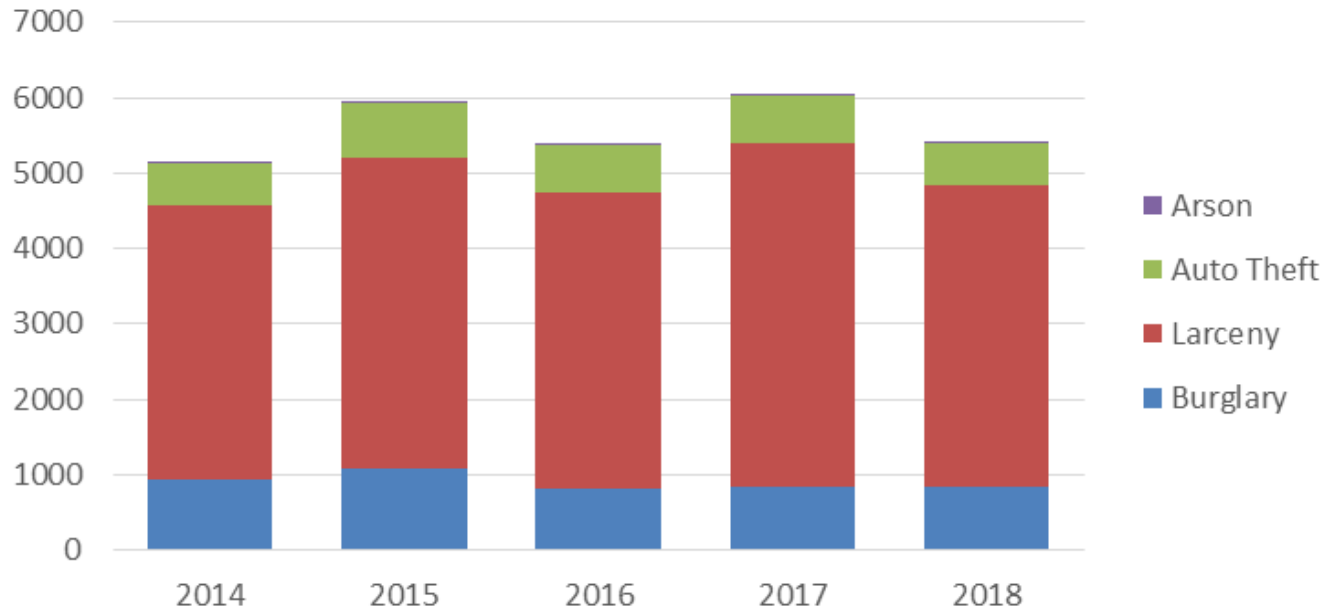

	Burglary	Larceny	Auto Theft	Arson
2014	940	3622	559	16
2015	1089	4118	713	20
2016	803	3927	647	20
2017	841	4556	619	33
2018	831	4007	548	33





## Total Part One Violent Crimes 2014-2018

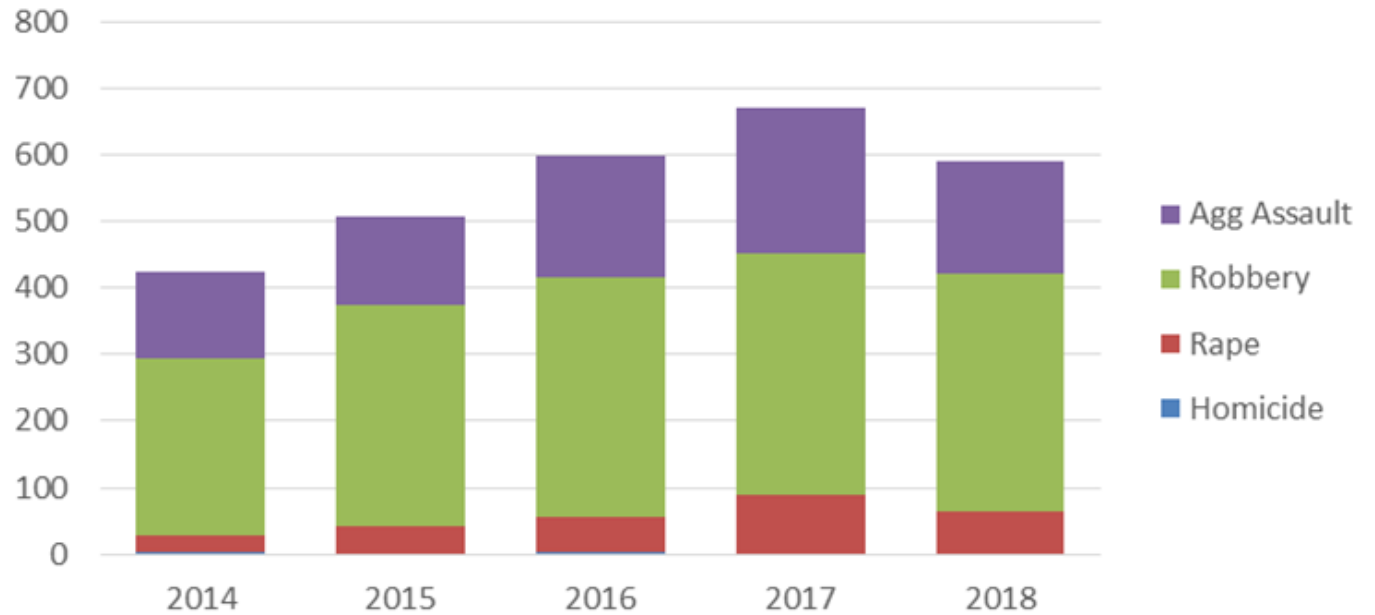

	Homicide	Rape	Robbery	Agg Assault
2014	3	25	265	132
2015	1	41	331	135
2016	2	53	362	182
2017	1	87	364	218
2018	0	65	355	170



## Robbery Five Year Comparison

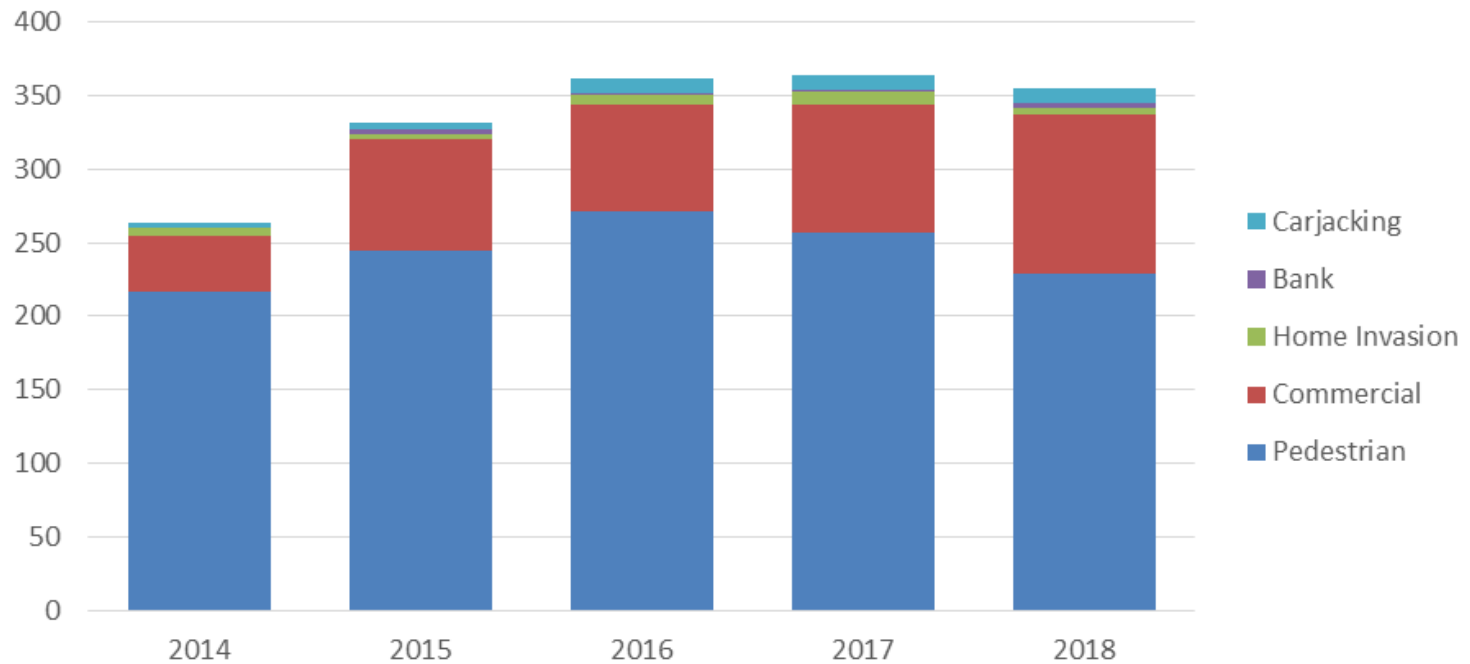

	Pedestrian	Commercial	Home Invasion	Bank	Carjacking
2014	217	38	5	0	3
2015	245	75	4	3	4
2016	271	73	6	1	11
2017	257	87	9	1	10
2018	229	108	5	3	10



# Commercial Robbery Series

Suspect:

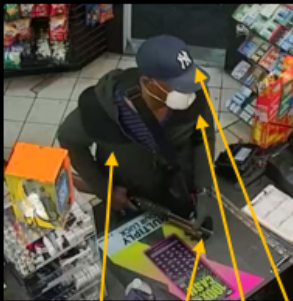

Raymond Davis and Items:



# Commercial Robbery Series

Suspect:



Bicycle Located at Raymond  
Davis' Residence:





# Bicycle Thefts



# Bicycle Thefts

Down 37% over 3 years  
40 arrests in 2018

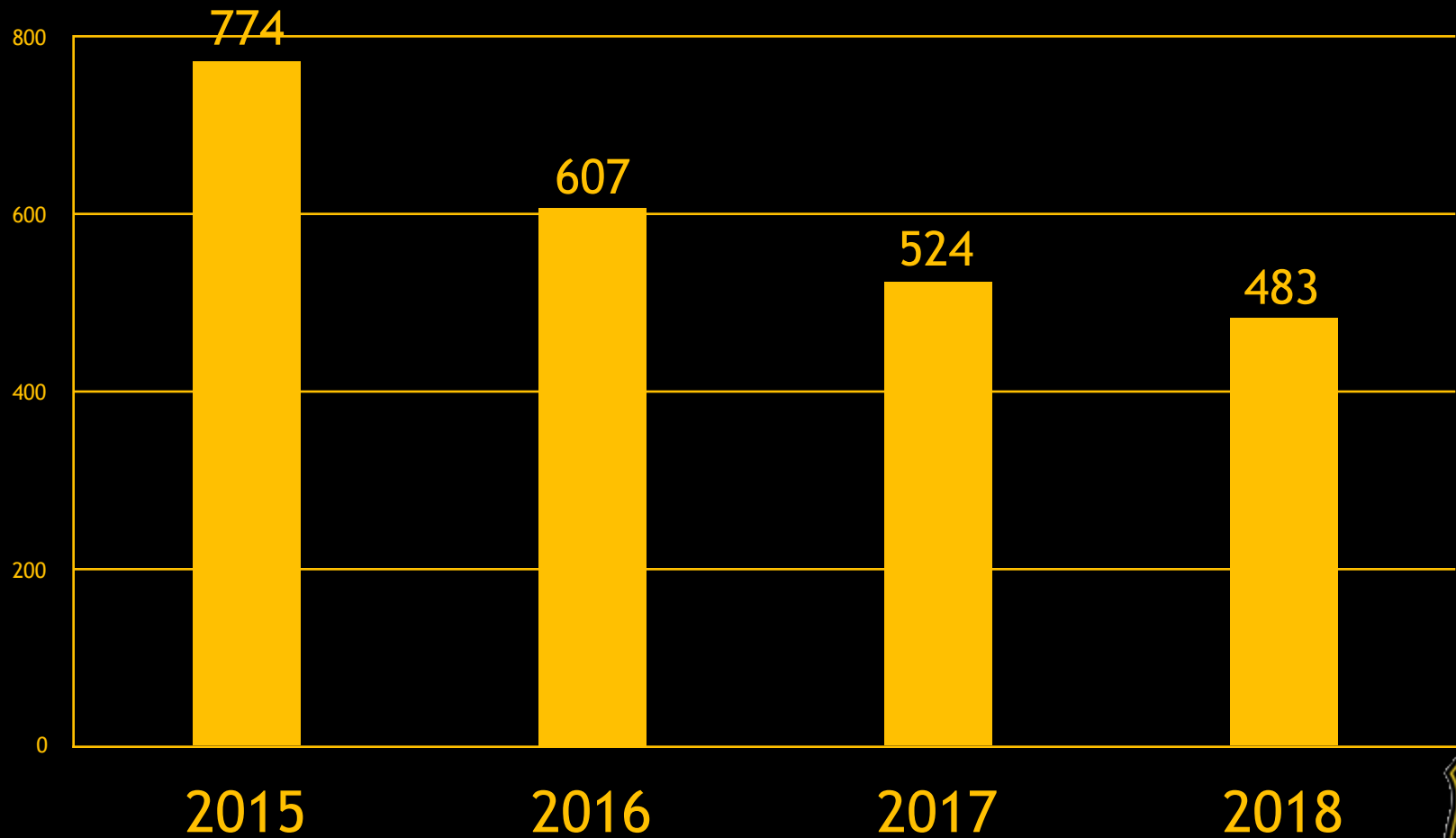

# Body Worn Cameras Digital Evidence System



First five months:

**28,000** videos

**30,000** photos



# Recruitment Team

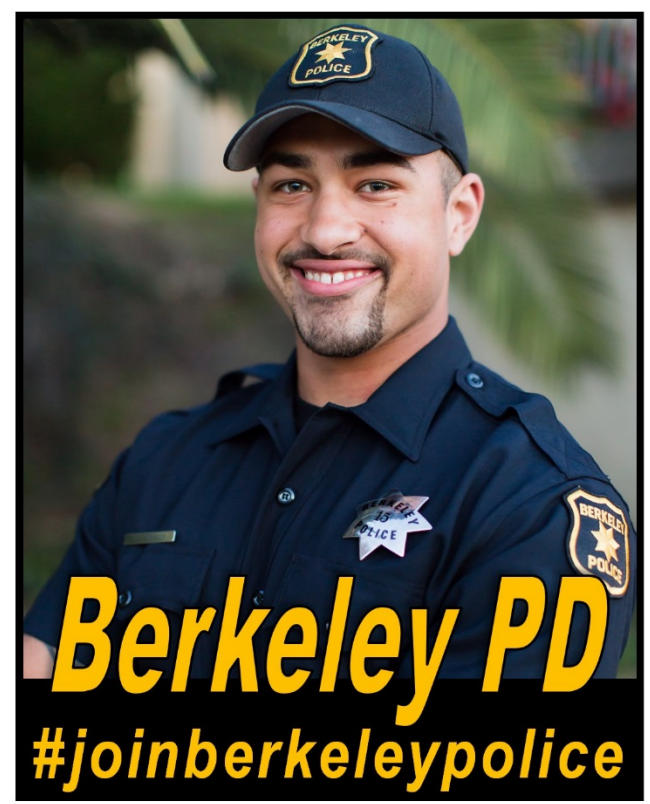
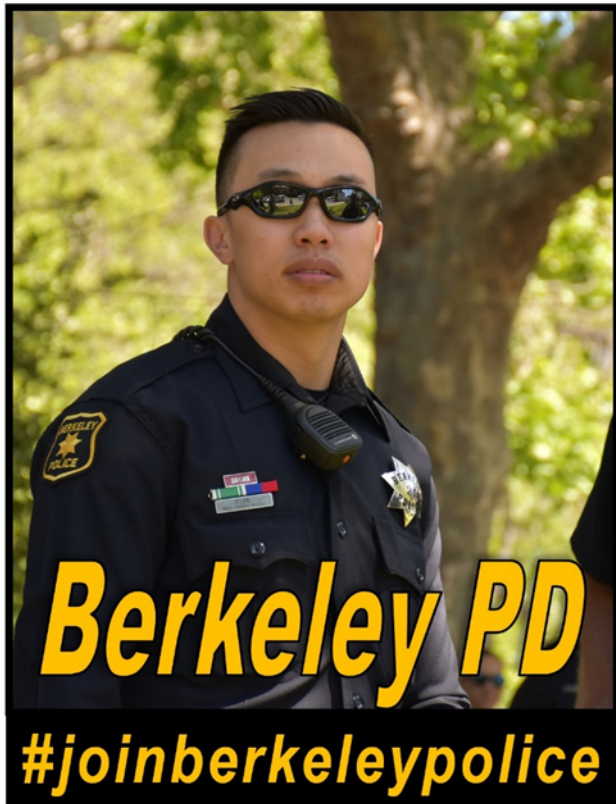



# Recruitment Team

Expanded Social Media outreach to Twitter, Instagram, FB

Ride-along program for Officer and Dispatch Prospects

Contracting with Professional Marketing Firm to Enhance Recruitment

Hiring Background Investigators to Increase Hiring speed and Capacity

Handled dozens of backgrounds

Tours and Ride-alongs for BHS students

Accelerated Internal Hiring Panels

Recruiting unaffiliated academy recruits

Developed over 100 Prospects in five months



# Recruitment Team

**Berkeley High School Women in Law Enforcement Panel  
Law & Social Justice class**

**2020 Vision Employment Opportunities Workgroup Chico State Career Day**

**Cal State East Bay Career Fair**

**Stanford University Career Day**

**Special Olympics Polar Plunge**

**SacJobs Career Fair – McClellan**

**Links to Law Enforcement – Sacramento PD UC Davis Career Fair**

**Berkeley Community College Partnership**

**Fleet Week – San Francisco**

**Bay Area Unity Festival Career Day**

**Bishop O'Dowd HS Career Day**

**Santa Clara Career Fair**

**Cal State East Bay Career Fair**

**Open Info Day – BPD & ACSO**



# Hiring





# Active Shooter Survival Training





# 24 Trainings; 1000+ Trained





# Law and Social Justice



# Coffee with a Cop





# Traffic Enforcement







# Downtown Patrols





## MENU

Batch Brew	\$2.5
Americano	\$3.5
Espresso	\$3.25
Macchiato	\$3.75
Cappuccino	\$4
Latte	\$4.25
Mocha	\$4.75
Hot Chocolate	

Chai Latte  
Matcha Latte  
Tea

Vanilla  
Oat Milk  
Add Syrup

The Impact  
More than  
If you want to see  
how you can make  
go to <https://www.berkeleyca.gov/109200/office>

# Downtown Patrols





# Community Events



# Questions

